EL REPASO

5
no

Granville County Library System
P.O. Box 339
Oxford, NC 27565

Donated by Mrs. Rubie Watkins Howard & Mrs. Betty Watkins Harris

REFERENCE
Not to be Taken From This Library

EL REPASO of 1951

Published by Senior Class

Mr. A. Woodrow Taylor, Principal

Creedmoor High School
Creedmoor, North Carolina

MR. J. A. PITTS

Remembering his many years of loyal service as the first beloved principal of our school, we proudly dedicate this '51 EL REPASO to Mr. J. A. Pitts.

Dedication

HIGH SCHOOL FACULTY

Miss Marjorie Aiken
English and French

Miss Edith Hall
English, Spanish, Biology
and Chemistry

Mrs. Margaret McIntosh
Economics and Sociology
Geometry, Algebra, and
Civics

Miss Virginia Carraway
Home Economics

Miss Elna Mae Mangum
Commercial

Mrs. Verna Mangum
Music

Mr. F. L. Wilson
Agriculture

Mr. Sidney Ray
Health, Math and Algebra

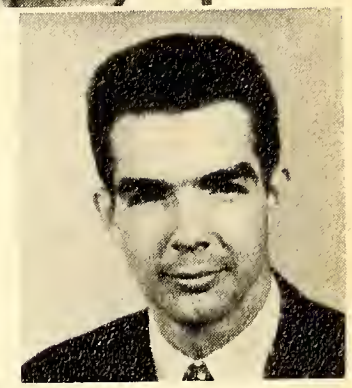

ELEMENTARY FACULTY

MR. CARMEL M. WELLMAN	Eighth Grade
MRS. MAKENZIE R. TAYLOR	Seventh Grade
MRS. PATRICIA H. FLEMING	Sixth and Seventh Grade
MRS. ELIZABETH H. JEFFREYS	Sixth Grade
MRS. MARILYN B. MANGUM	Fifth Grade
MISS MARGARET R. WILSON	Fourth Grade
MISS OLLIE LYON	Fourth and Fifth Grade
MISS GRACE COCKERHAM	Third and Fourth Grade
MRS. IRENE W. PARROTT	Third Grade
MRS. LUCILLE H. LYON	Second Grade
MRS. CLELLIE M. SCHWARZE	Second Grade
MISS PERSALINE O'BRIAN	First Grade
MRS. RUTH G. STRONIGAN	First Grade
MRS. JOSEPHINE D. HARDY	First Grade

THE SENIORS

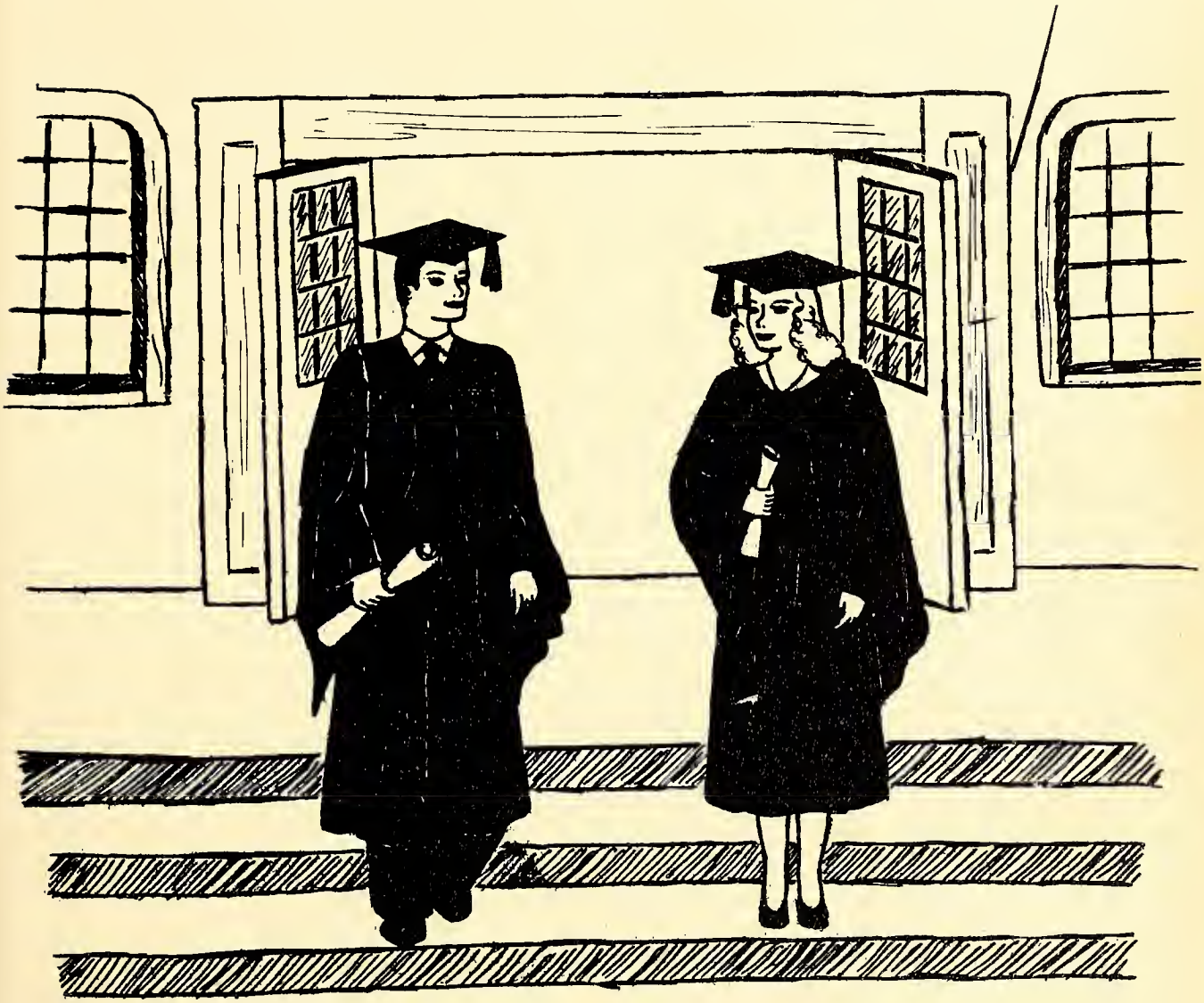

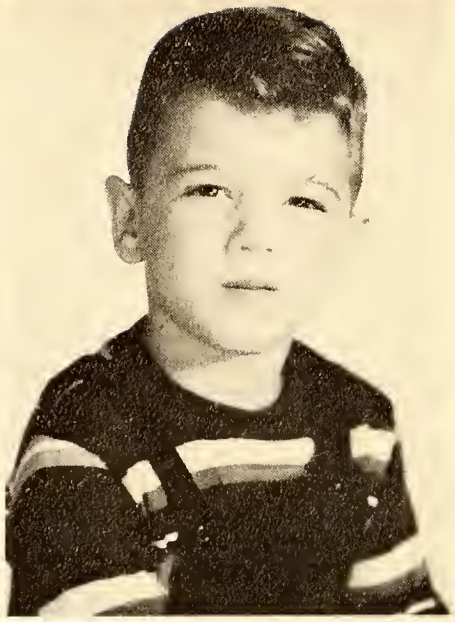

LINDA DEMENT
Mascot

RAY HICKS, JR.
Mascot

WILFRED ADCOCK

"He is not afraid of work; he can sleep by it."

Basketball, 1, 3; F.F.A., 1, 2, 3, 4; Bus Monitor, 4; Senior Vice-President; Student Council, 4.

BOBBY BECK

"Teachers and classes are his only objection to education."

Basketball, 3, 4; Baseball, 1, 2, 3, 4; Bus Driver, 3, 4; F.F.A., 1, 2, 3; Current Events, 4; Sophomore Treasurer; Athletic Association, 3, 4.

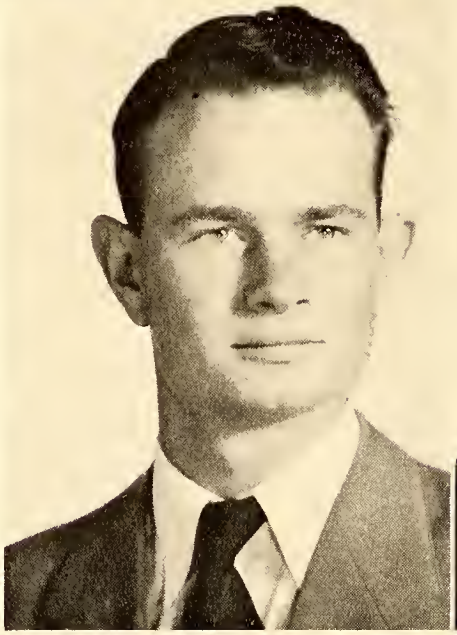

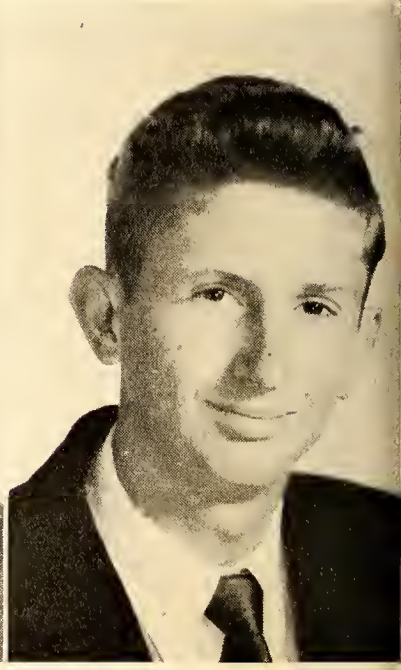

EVELYN BROGDEN

"Some think the world was made for fun and frolic." So does she.

Beta, 3, 4; Basketball, 1, 2, 3, 4; Softball, 1, 2, 3, 4; F.H.A., 1, 2, 4; Athletic Association, 3, 4; Glee Club, 1, 2, 3; Dancing, 3, 4; Newspaper, 4; Junior Treasurer; Annual Staff.

MAE BROGDEN

"If men interfere with your work, quit."

F.H.A., 1, 2, 4; Dancing, 3, 4; Bus Monitor, 3, 4; Glee Club, 3, 4; Newspaper, 4; Current Events, 4.

ALMA BROWN

"She is sweet and full of fun; she's liked by everyone."

F.H.A., 1, 2, Vice-President, 4; Bus Monitor, 3, 4; Junior President;. Dancing, 3; Newspaper, 4.

RACHEL COLEY

"She may be small, but we know she's here."

Glee Club, 1, 2; Bus Monitor, 3, 4; Softball, 1, 2; Basketball, 1, 2; F.H.A., 1, 3, Treasurer, 2; Newspaper, 3, 4; Junior Vice-President.

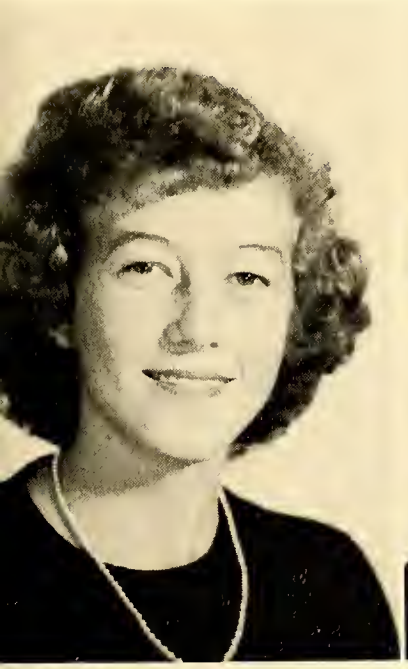

BOBBIE GRACE CURRIN

"In all kinds of weather, we like her."

F.H.A., 1, 2; Dancing, 3, 4; Bus Monitor, 3; Glee Club, 3; Newspaper, 4; Music, 3, 4.

FELCIE DICKERSON

"She calmly faces the future with a smile; try it sometime."

F.H.A., 1, 2, 4; Dancing, 3; Glee Club, 3, 4.

JOSEPHINE DICKERSON

"It's nice to be natural, when you are naturally nice."

Glee Club, 3, 4; Dancing, 3, 4; F.H.A., 1, 2.

LOUISE ELLINGTON

"She must be seen since she's not often heard."

F.H.A., 1, 2, 4; Glee Club, 1; Dancing, 3; Treasurer, 4.

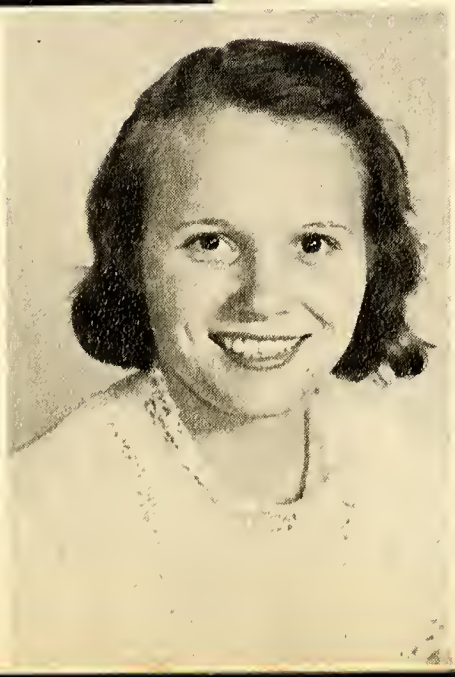

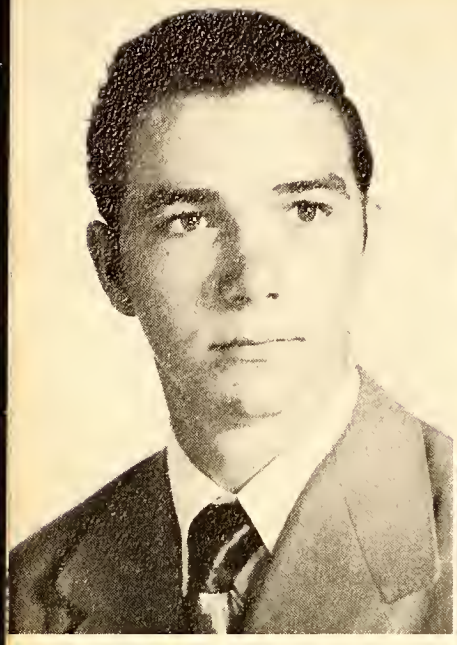

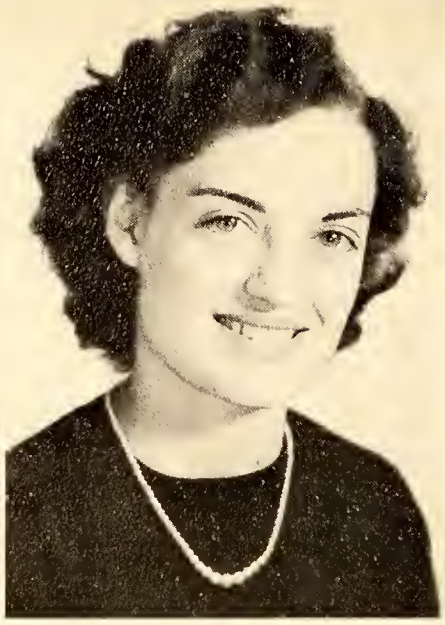

WILLIAM BERNARD ESTES

"He has no time for dames or fames, a mere diploma is his aim."

Basketball, 3, 4; Baseball, 2, 4; F.F.A., 3, 4; Athletic Association, 3, 4; Bus Driver, 4; Dramatics, 3.

DOLORES FLOWERS

"She makes sunshine in shady places."

F.H.A., 1, 2, 4; Bus Monitor, 4; Student Council, 4; Dancing, 3, 4; Glee Club, 3; Music, 3; Annual Staff.

CURRIN FULLER

"He knows all he says instead of saying all he knows."

F.F.A., 1, 2, 4; Student Council, 3; Bus Monitor, 3, 4; F.F.A., treasurer, 4; Senior Treasurer; Dancing, 3, 4.

JAMES RUSSELL GOSS

"He's always around, though you have to look twice to find him."

Baseball, 2; F.F.A., 1, 2, 3, 4.

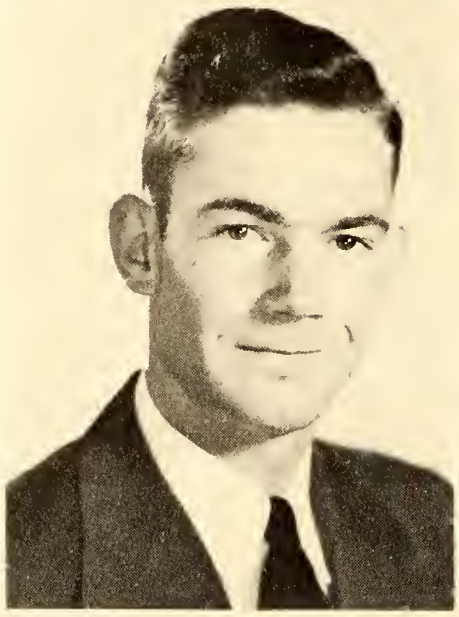

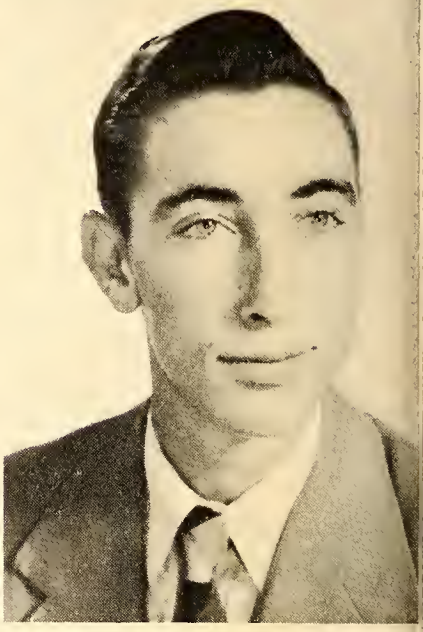

EMILY KATE HOCKADAY

"She would argue with a sign post and then take the wrong road."

F.H.A., 1, 2, 4; Glee Club, 3; Softball, 3; Newspaper, 4.

DENEAIZE HORTON

"It's never wise to be too wise," she says.

Glee Club, 1; Dancing, 3, 4; F.H.A., 1, 2, 4.

HAROLD EDWARD JENKINS

"I've said too much already; I wrote them all."

Baseball, 1, 2, 3; Dancing, 3; Glee Club, 3, 4; F.F.A., 1, 2, 3, 4; Current Events, 4; Newspaper, 4; Annual Staff.

PATSY ANN JENKINS

"A neat appearance is a valuable asset."

Basketball, 3; F.H.A., 1, 4; Student Council, 3; Newspaper, 4; Dramatics, 3; Dancing, 3, 4; Current Events, 4; Annual Staff.

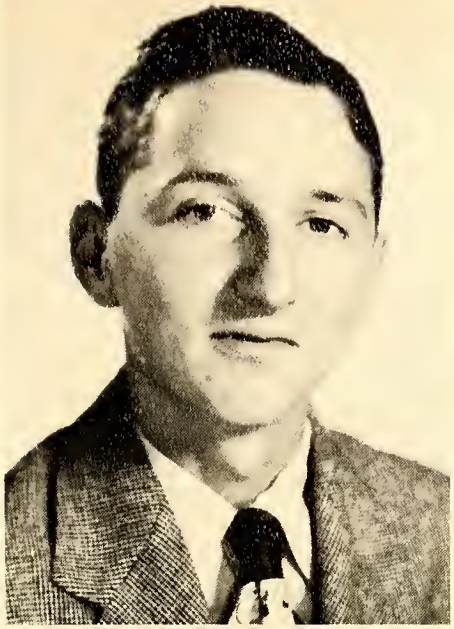

JACKIE JONES

"Listens to our advice and then does as he pleases."

Newspaper, 3, 4; Baseball, 1, 2; Athletic Association, 3, 4; Dancing, 3, 4; Photo, 3; Current Events, 4; F.F.A., 2, 3, 4; Dramatics, 3.

PATTIE LOU KEITH

"She gives the best she has, and may the best come back to her."

Beta, 3, 4; Glee Club, 1, 2, 3; F.H.A., 1, 3, President, 2; Softball, 1, 2, 3, 4; Bus Monitor, 3, 4; Basketball, 1, 2; Annual Staff; Newspaper, 3, 4; Freshman President; Junior Secretary; Senior Secretary; Athletic Association, 4.

ROBERT LANE

"His motto is: If all good things died young, girls would live forever."

Basketball, 1, 2, 3, 4; Student Council, 3; Dancing, 3, 4; Bus Driver, 3, 4; Glee Club, 3; Current Events, 4; Annual Staff; F.F.A., 1, 2, 4; Sophomore President; Senior President; Athletic Association, 3, 4.

ALENE LLOYD

"A good combination of wise and otherwise."

Glee Club, 1; Dancing, 3; F.H.A., 1, 2; Bus Monitor, 3; Beta, 3, 4; Annual Staff.

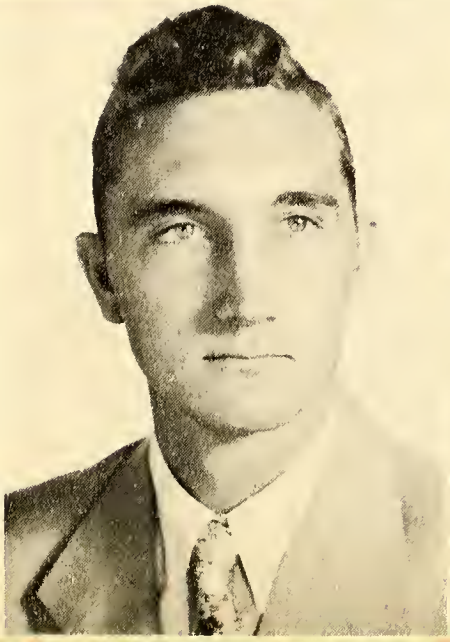

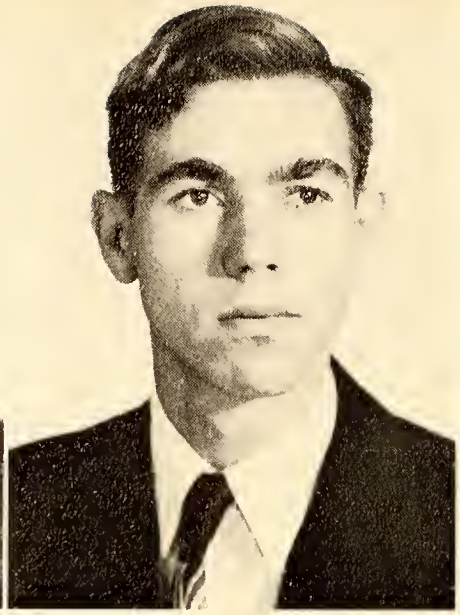

WILLIAM MANGUM

"His only labor was to kill time."

F.F.A., 1, 2, 3, 4; Baseball, 1, 2, 3, 4; Bus Driver, 2, 3, 4; Current Events, 4; Photo, 3; F.F.A. Treasurer, 2.

L. P. MOSS

"His way might be wrong, but it's his."

Photo, 3; Dancing, 3, 4; F.F.A., 1, 2, 3, 4.

PATSY MOSS

"Kind, friendly, and full of good cheer, a wonderful girl through all the year."

Dancing, 3, 4; F.H.A., 1, 2, 4; Basketball, 3, 4; Bus Monitor, 4; Newspaper, 4.

J. H. NEWTON

"Good things come in small packages; he weighs 220."

F.F.A., 1, 2, 3, Vice-President, 4; Basketball, 4; Bus Driver, 2, 3, 4; Baseball, 4; Photo, 3; Dancing, 3; Current Events, 4; Annual Staff.

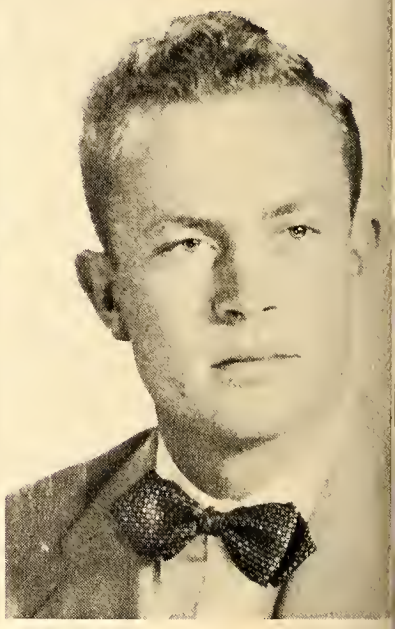

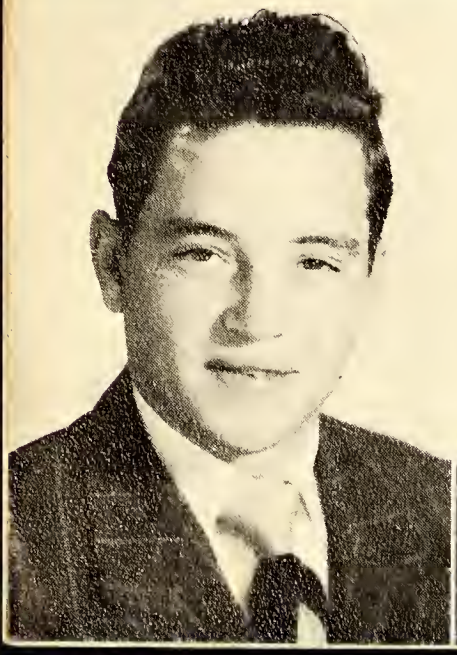

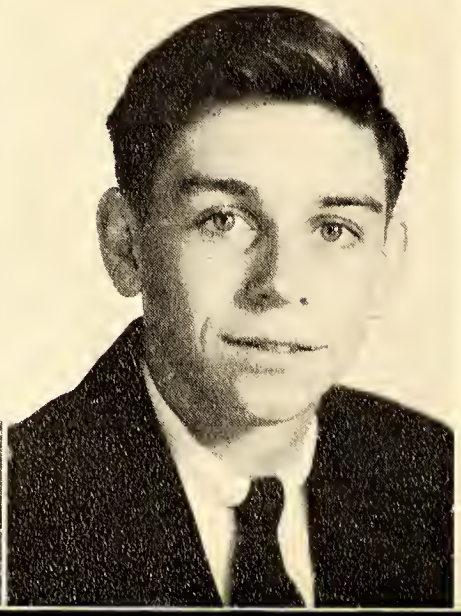

KENNETH RICHARDSON

"Work fascinates him; he could sit all day and watch it."

F.F.A., 2, 4; Photo, 3; Dramatics, 3; Baseball, 3; Glee Club, 4; Dancing, 3, 4; Current Events, 4.

ROBERT ROGERS

"He's not Truman, he's not Cupid; he's not smart, but he 'shore ain't stupid."

Basketball, 3, 4; Dancing, 3, 4; Glee Club, 3; Current Events, 4; F.F.A., 1, 2, 3, 4.

Childhood Daze

1. Wilfred Adcock
2. Bobbie G. Currin
3. Robert Rogers
4. Pattie Lou Keith
5. Currin Fuller
6. J. H. Newton
7. Pat Jenkins
8. Rachel Coley
9. James Goss
10. L. P. Moss
11. Jackie Jones
12. Emily Hockada
13. William Mangum
14. Patsy Moss
15. Bobby Beck
16. Kenneth Richardson
17. Dolores Flowers
18. Louise Ellington
19. Harold Jenkins
20. Evelyn Brogden
21. Mae Brogden
22. Alma Brown

CLASS HISTORY

As we, the Seniors of 1951, near the end of our goal, we wonder if it were only twelve years ago that we entered the first grade. We know it is true, because in 1938, at the age of 6, we walked into the first grade, some of us happy and some crying. But we soon settled down and Miss Louisa Rosemond taught us our ABC's and the ways of school life. After learning to read "Bobby can run, etc.," under the guidance of Mrs. Lucille Lyon and Mrs. Jones, we stepped into the third grade where Miss Pittard taught us. Alene Lloyd joined us here and Emily Hockaday left us.

As the time slowly slipped by we stepped into the fourth grade, where Miss Ollie Lyon was supposedly our teacher; but since she was ill so much of the time, some of our teachers were Mrs. Baker, Mrs. Brittle, Mrs. Hinton, and Mrs. Newell. Some of us were in Miss Boyette's room this year.

Miss Marilyn Boyette, now Mrs. Mangum, helped us through the fifth grade. During that year our school was damaged by fire and we had classes on the stage in the auditorium. Mrs. Newell was out sixth grade teacher. Patsy Moss, Bobbie Currin, Rachel Coley, Deneaize Horton, Felcie Dickerson, and Harold Jenkins joined our happy throng that year.

Marriage seemed to be a disease in the seventh grade, since our teacher, Mrs. Haskins, became Mrs. Butler, and two of our members were married, Roy Williams, who left us, and Janie Clark, who became Mrs. Aiken.

We thought we knew everything until we entered the eighth grade where Mrs. McIntosh let us study current events and memorize poems. During that year Emily Hockaday returned to our class, and Willard Andrews left it. At the close of that year when we received our report cards and found we were promoted to high school, we were excited. When we entered on that bright, sunny day in September, we moved around not knowing what to do with ourselves, but we soon found out. Miss Annie B. Bullock was our home room teacher. The others were Miss Aiken, Miss Hester, Mr. Newell, the principal, Mrs. Galloway and Mr. Wilson. Jackie Jones, Robert Lane, Kenneth Richardson, and Dolores Flowers were newcomers that year.

We then became sophomores with Miss Edith Hall as our home room teacher, and the others remaining the same. Miss Hester did, however, change her name to Mrs. Bullock. We lost Dorothy Ellington and Nell Roberts by marriage but gained Alma Brown. Thomas Keith left our class that year to go in service.

Finally, after ten long years we became Juniors. That year was exciting and one to be long remembered. Our school was again partially burned. In January we got our class rings and gave the annual Junior-Senior Banquet in April with Memories as our theme. We gained a new principal that year, Mr. A. W. Taylor, and some new teachers. Mr. Sidney Ray, who became the boys' basketball coach, and Mrs. Fleming, an Elementary teacher, who coached the girls. We also welcomed Miss Elna Mangum to our commercial department. Incidentally, our boys were county basketball champions that year. Three of our girls, Janet Green, Carolyn Bowles, and Shirley Montague, left us to be married.

Seniors! We are really proud to have the title of "Dignified Seniors." Our long reached-for goal we can almost touch.

Although through the years we all have not been together, some of us have seen students added to and some taken from our midst. Currin Fuller, Evelyn Brogden, Bobby Beck, Robert Rogers, Mae Brogden, James Goss, and Pattie Lou Keith are the only members who have been in this same school twelve long, but happy, years, but we are glad to be called "Seniors" together.

Historians:

PATTIE LOU KEITH

CURRIN FULLER

PROPHECY

The year after finishing high school, Deneaize Horton and I went to Washington, D. C., where we set up a beauty salon. We had been there for ten years when one day, by the greatest chance, we met an old high school friend of ours, Mrs. Bryant Minor, the former Miss Alma Brown. Upon inquiring we found that she had a pair of bouncing boy twins, Pete and Repeat. She and Bryant were planning to take a trip to Creedmoor, and she asked if we would like to go with them. We felt that we needed a vacation so we accepted the invitation.

As we entered Grand Central Station, whom should we see but James Goss and Alene Lloyd, on their way to Nashville, Tennessee, where they were going to sing on the Grand Ole Opry and later go to Hollywood, where they would get jobs as Musical Comedians.

While talking to them, we found they seemed to know a great deal about several more of our classmates. We were told that Felcie Dickerson had won the title of "Miss America" of 1961, and Kenneth Richardson had taken Clark Gable's place in the movies.

Departing, we went to get our bags and register at a hotel, and who should show us to our room but Harold Jenkins, who was employed as bell boy. He told us that his cousin, Pat Jenkins, was a Home Economics teacher at the University of North Carolina and was happily married.

The next day when we started our trip again we met Rachel Coley, the biggest flirt in our room. We were informed that she had finally acquired partnership in a '50 Ford we used to see hanging around her house. While talking to her we found that Mae Brogden and Jackie Jones had a job as tasters in a pie factory and were too lazy even to taste the pies. She also told us that Dolores Flowers had a job as model for Currin Fuller, who was a dress designer.

To my sorrow we had an accident and were taken to Cure or Kill Hospital where Louise Ellington was our nurse. Louise told us that Mrs. Oscar Haskins, the former Pattie Lou Keith, was the secretary of the hospital. When all our pains were cured we decided to stop in to speak to Pattie Lou a minute. She told us that Emily Hockaday was with the fair with the title of "Miss Talkative" and she, William Mangum, and L. P. Moss were clowns in the same fair where they were doing a Flying Trapeze Act.

J. H. Newton whose ambition had always been a traveling salesman now had a job as advertising manager for Bobby Beck, who was running a Lonely Heart Bureau. Some of the girls writing to him were Patsy Moss and Bobbie Grace Currin. We were told that Bobbie Grace had been married, but because of her friendship her husband divorced her and she was now engaged to Bernard Estes. The only reason he was engaged to her was that when she asked him if he would marry her, he was too bashful to say anything so Bobbie Grace just took for granted he meant yes.

Patsy, although writing to the Lonely Hearts, still had notions of her own. She was running after Robert Lane who was now driving a bus from Durham to Butner. She thought that if she could get him, she would get free rides.

Upon our arrival in Creedmoor we discovered that Wilfred Adcock had been Chief of Police for five years and Robert Rogers had taken over his father's business, and Josephine Dickerson was still working in the Creedmoor Five and Ten.

Last of all, we found Miss Aiken, our Senior home room teacher, still at Creedmoor. She was yet making a desperate effort to teach the students good English.

Prophets:

EVELYN BROGDEN

DENEAIZE HORTON

THE LAST WILL AND TESTAMENT

We, the Seniors of Creedmoor High School, Creedmoor, North Carolina, (consult Karl Goerch for directions) being of sound, though unsettled mind, do hereby declare, scribble, deed and publish this document to be our last will and testament, thus remaking and nullifying any previous will made by us.

Article 1. To dear old Creedmoor High School we do will and bequeath better order and less money (due to the fact of our absence) and hope we can make as much during our career as we spent while a senior at Creedmoor High.

Art. 2. To Mr. AWT we give the supreme control and right to use, as he so desires, our Public Address System.

Art. 3. To the oncoming seniors we give the right to argue, abuse in any way, or possibly defend themselves from next year's Juniors.

Art. 3., Sec. A. For the Juniors of '51-'52 we give the right to select the prettiest ring and the most preferred by the class (that's more than we had).

Art. 3, Sec. B. To next year's Sophomores, we wish luck in Miss Hall's biology class. (You'll need it and how!)

Art. 3, Sec. C. To the oncoming Freshmen we leave the best four years of high school you'll ever have, each year gets better (and closer to the end).

Art. 4. To our beloved parents, their budget and pocket books we leave the freedom from school expense. (Of course they'll have to help until we find a job that we like.)

Alene Lloyd wills to Polly Howerton her flaming red hair and freckles.

Patsy Moss leaves to Jenny Knott her beautiful figure.

Emily Kate Hockaday bequeaths her ability to run her mouth to Eddie Lou Horton.

Felcie Dickerson leaves her unusual ways to Mary Broughton.

Louise Ellington bequeaths her ability to be quiet to Elaine O'Briant.

Rachel Coley bequeaths to Shirley Fuller her flirty ways.

Mae Brogden leaves her laziness to Mildred Green.

Bobbie Grace Currin wills to Wilma Adcock her friendly ways.

Deneaize Horton leaves her witty ways to Mildred Brogden.

Dolores Flowers leaves to Pat Zabriskie her neat ways.

Evelyn Brogden wills her popularity to Joanne Roberts.

Pat Jenkins bequeaths to Nancy Whitfield her partiality to Franklinton men.

Pattie Lou Keith wills her ability to make A's to Betty Lou Jones and Sarah Mangum so they can remain in the Beta Club throughout their senior year.

Alma Brown wills her ability to stick to one man to Rosalie Coley.

Josephine Dickerson wills Melvin Edmondson to Janice Hollowell because she doesn't want him.

Robert Lane leaves to Sidney Arnold absolutely nothing, the stingy thing.

Currin Fuller leaves to Merritt Newton all of his polite ways and nice manners because Merritt was voted "The Pest of the Year," and needs them.

Kenneth Richardson and James Goss are still trying to find something to give David Harris, so until and if they find something, there is nothing for him to do except wait and hope.

Wilfred Adcock bequeaths his ability to study and a large portion of his unusual brain to Chemis Oscar Stanfield so that he can finish high school in time to tell his grandchildren about it.

Jackie "Blue" Holland Jones Esquire, wills to crooner Melvin Edmondson his great singing voice in case we win the war and resort to torture.

Luther P. Moss leaves to Clarence Pearce his long legs and good looks to give him a new outlook on life and reach at least up to his girl's expectations.

William Mangum, J. H. Newton, Bernard Estes, and Robert Rogers leave to Bill Dixon their athletic abilities with the hope that he can make better use of them than they did.

Bobby Beck bequeaths to his very dear friend, "Bones" Mangum, all his speed so that he can get to school on time.

And last, but not least, I, Harold Jenkins, sorrowfully leave to Jean Bullock a small portion of my cueball strategy with hope that in the morning she will give it back.

Testators:

ALENE LLOYD

HAROLD JENKINS

CLASS OFFICERS

President ..... Robert Lane
Vice-President ..... Wilfred Adcock
Secretary ..... Pattie Lou Keith
Treasurer ..... Currin Fuller

ANNUAL STAFF

Editor-in-Chief ..... Pattie Lou Keith
Assistant Editor ..... Dolores Flowers
Business Manager ..... Robert Lane
Assistant Business Managers ..... Rachel Coley and J. H. Newton
Production Manager ..... Harold Jenkins
Typists ..... Evelyn Brogden, Rachel Coley, Alma Brown, and Alene Lloyd
Snapshot Editors ..... Mae Brogden and Pat Jenkins
Advisor ..... Marjorie Aiken

Colors:
Blue and White

Flower:
Talisman Rose

MOTTO

God is our Guide, we shall strive to serve Him.

CLASS SONG

Our days here are done
Our honors we have won
We owe it to you
Our school dear and true
Our own Creedmoor High.

Although we must part
You'll still be in our hearts
We'll try hard to do
Our best just for you
To honor thee Creedmoor High.

Poets:
Dolores Flowers
Pat Jenkins

WHO'S

BEST LOOKING
Felcie Dickerson
Kenneth Richardson

LOUDEST
Emily Kate Hockaday
Jackie Jones

MOST ATHLETIC
Evelyn Brogden
Robert Lane

MOST AMBITIOUS
Pattie Lou Keith
J. H. Newton

FRIENDLIEST
Patsy Moss
William Mangum
Bobbie Grace Currin

MOST STUDIOUS
Louise Ellington
Robert Rogers

MOST TALENTED
Alene Lloyd
James Goss

MOST BASHFUL
Josephine Dickerson
Wilfred Adcock

WHO

BEST ALL-ROUND
Alma Brown
Wilfred Adcock

QUIETEST
Louise Ellington
L. P. Moss

MOST POPULAR
Evelyn Brogden
Bernard Estes

MOST CONCEITED
Patsy Jenkins
Bobby Beck

LAZIEST
Mae Brogden
Jackie Jones

BEST DRESSED
Dolores Flowers
Currin Fuller

BIGGEST FLIRT
Rachel Coley
J. H. Newton

WITTIEST
Deneaize Horton
Harold Jenkins

UNDERCLASSMEN

JUNIORS

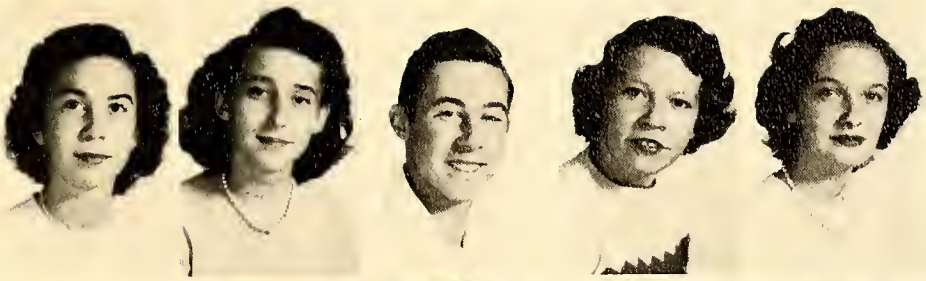

Wilma Adcock
Mary Arnold
Sidney Arnold
Mildred Brogden
Mary Broughton

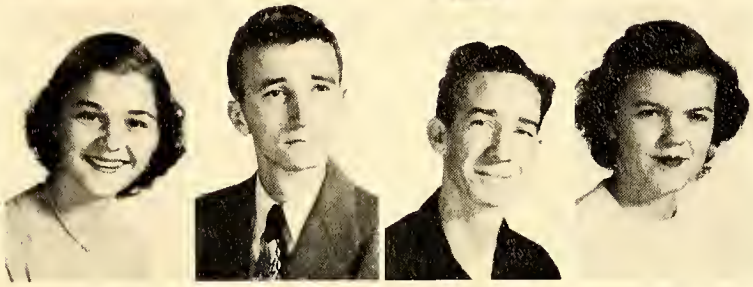

Jeanne Bullock
Rosalie Coley
Bill Dixon
Melvin Edmundson
Shirley Fuller

Mildred Greene
David Harris
Edith Hobgood
Janice Hollowell
Eddie Lou Horton

Polly Howerton
Betty Lou Jones
Jenny Knott
Bobby Mangum
Sarah Mangum

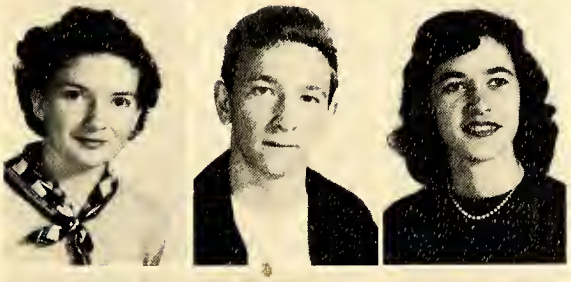

Elaine O'Briant
Clarence Pearce
Joanne Roberts

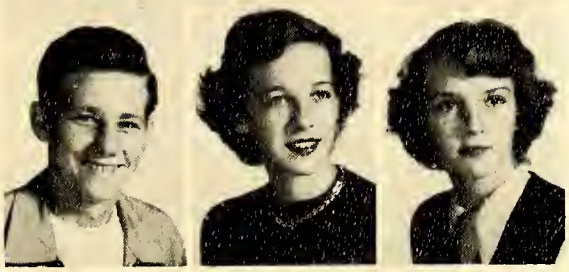

Chemis Stanfield
Nancy Whitfield
Patricia Zabriskie

NOT PICTURED
Bobby Adams
Merritt Newton

SOPHOMORES

Billy Adams
Harvie Ann Beck
Audrey Bowles
Janet Brady
Jerrie Brinkley
Lehman Brinkley
Barbara Brogden
Ben Bullock
Roy Bush
Barbara Clayton
Leonidas Clayton
June Crews
Joel Cross
Jimmy Curl
Edna Mae Currin
Patsy Edmondson
Janet Garner
Carolyn Glover
John Goss
Avon Gupton
Shirley James
Peggy Johnson
Carolyn Jones
James Keith
Shirley Keith
Gherman Lane
Patsy Lawrence
Marjorie Lou Lyon
Ann McIntosh
Bobby Mosely
Burnell Newcomb
Bobby Lawrence Newton
C. F. Newton, Jr.
Charles Newton
Douglas Newton
Laura Jean Perry
Patricia Pittard
Evelyn Sandling
Louis Sandling
Grace Thompson
Jenny Waite
Alice Washington
Nancy Wheeler
Shirley Whitt
Jackie Whitt
Yvonne Yeargin
Minnie Patterson

NOT PICTURED
Jackie Bowles
Thomas Nevils

FRESHMEN

Horace Adcock
Betty Lou Aiken
Shirley Beck
Larry Bennett
Jean Bowles
Barbara Brinkley
Bonnie Brinkley
Edwina Bullock
Otha Cash
Windle Cash
Billy Chappell
Nancy Clay
Jacqueline Currin
Jackie Ellington
Lex Ellington

John Green
Pansy Grissom
Lessie Hockaday
Henry Johnson
Ann Jones
Joe Jones
William Keith
Kay King
Jessie Lea
James Marshburn

Faye Dean Medlin
Roy Moss
Dorothy Newcomb
Helen O'Briant
Tommy Oakley
Roger Overton
Vernell Royals
Carolyn Smith
Velma Stevenson
Josephine Taylor
Peggy Tunstall
Billy Whitfield
Thomas O'Briant
NOT PICTURED
Maggie Dickerson

GRAMMAR GRADES

Eighth Grade *Mr. Wellman*

Seventh Grade *Mrs. Taylor*

Sixth and Seventh Grades *Mrs. Fleming*

Sixth Grade *Mrs. Jeffreys*

Fifth Grade *Mrs. Mangum*

Fourth and Fifth Grades *Miss Ollie Lyon*

Fourth Grade *Miss Wilson*

Third and Fourth Grades *Miss Cockerham*

Third Grade *Mrs. Parrott*

Second Grade *Mrs. Lyon*

Second Grade *Mrs. Schwarze*

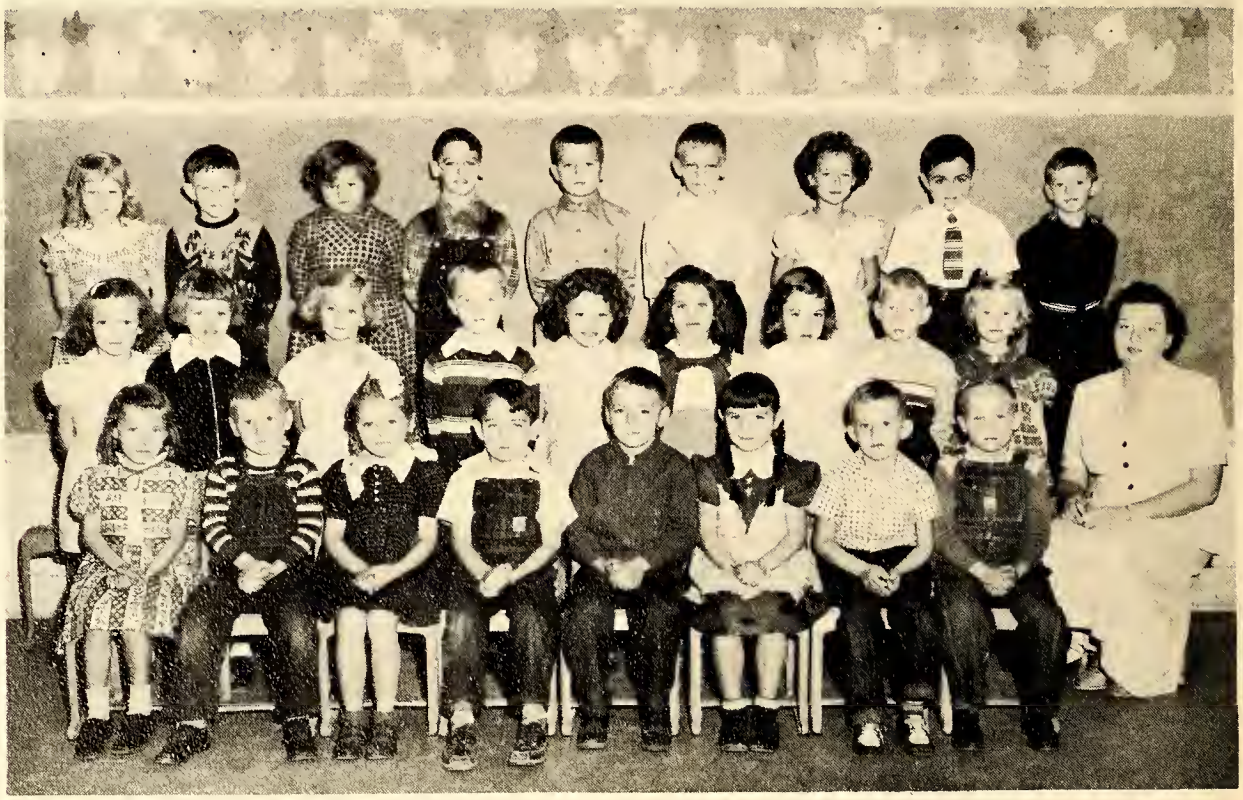

First Grade *Mrs. Hardy*

First Grade *Miss O'Brian*

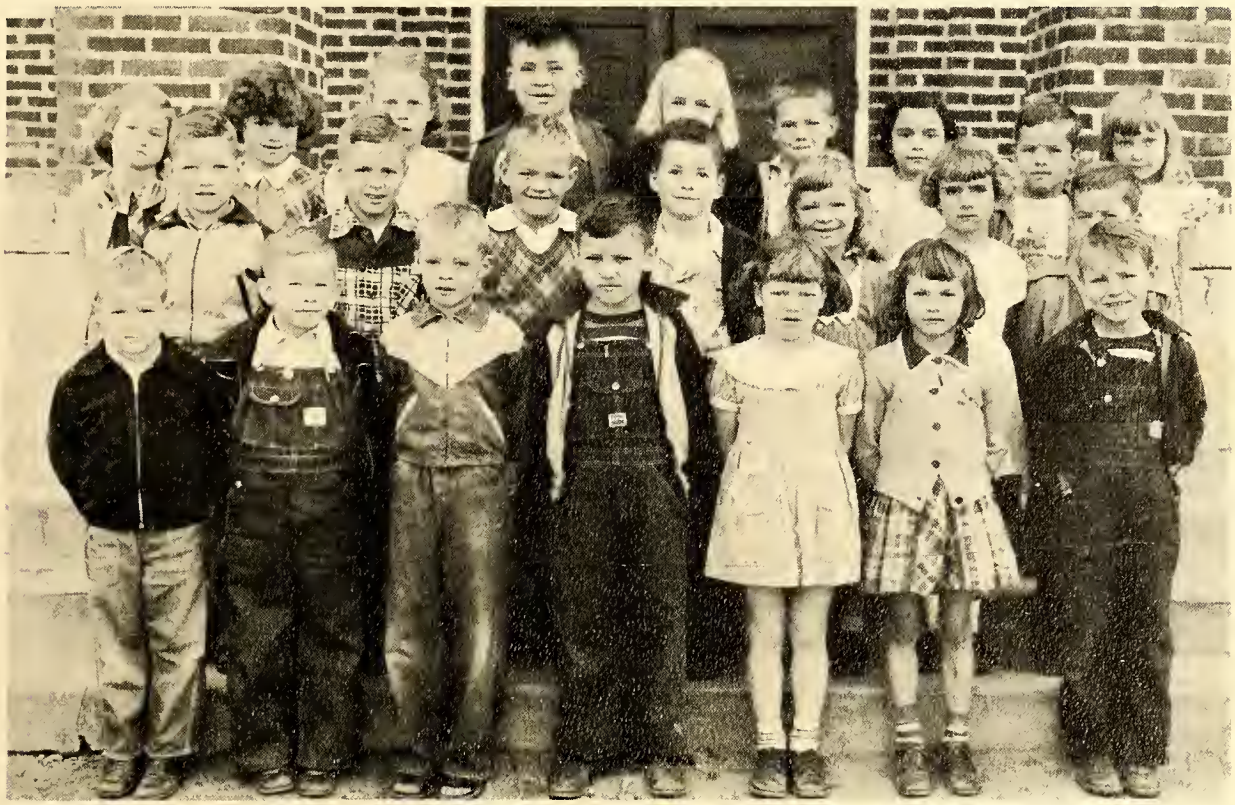

First Grade *Mrs. Stronigan*

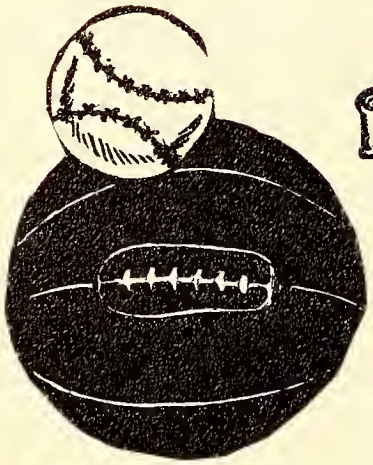

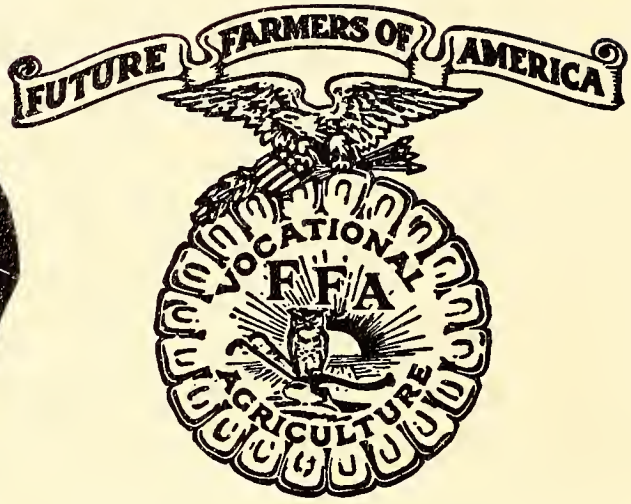

Activities

4-H Club

Annual Staff

Newspaper Staff

Student Council

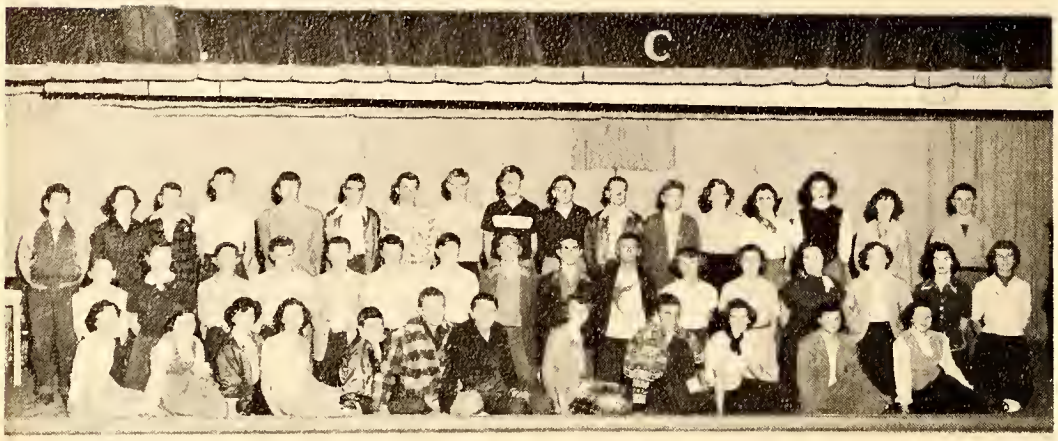

Current Events Club

F. F. A.

F. H. A.

Dancing Club

Glee Club

Music Class

Boys' Patrol

Bus Drivers and Monitors

Athletic Association

Beta Club

Softball

Baseball

Girls' Basketball

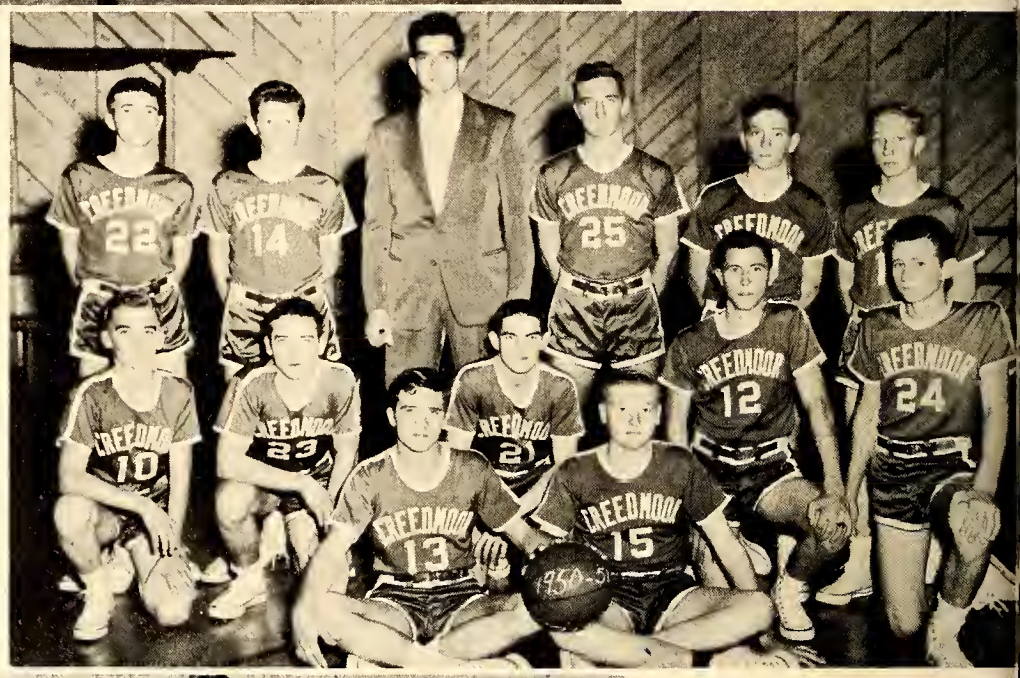

Boys' Basketball

Cheerleaders

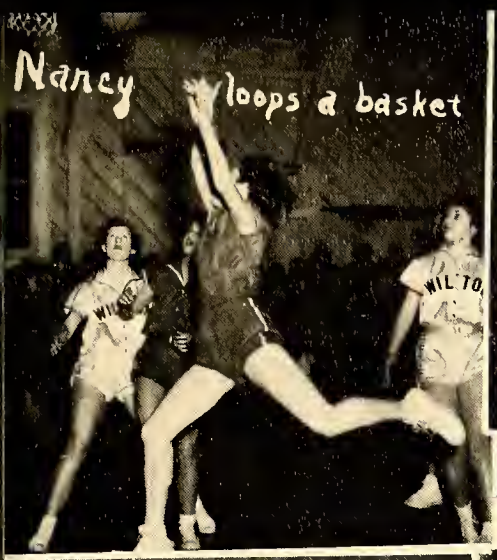
Nancy loops a basket

Hold tight, Chemis

Bobby M. stops a play

Initiation

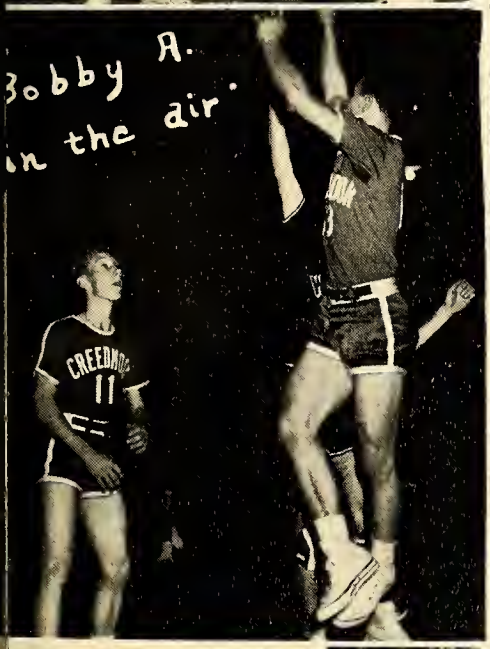
Bobby A. in the air.

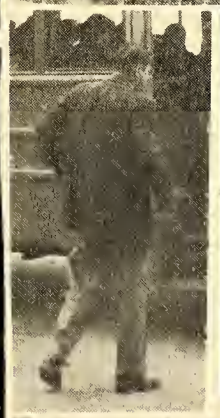

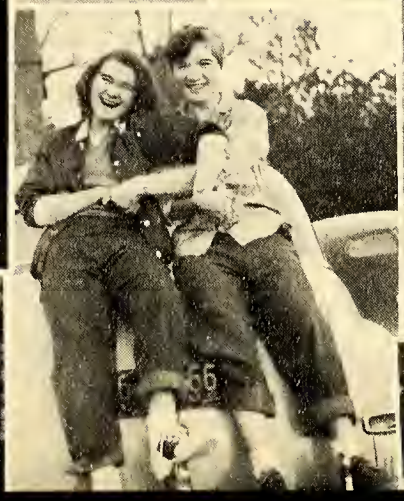

Dee

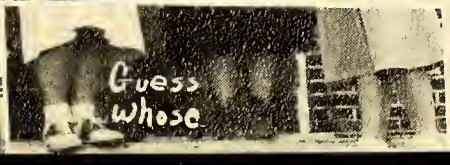
Guess whose

Halloween Queens

our of
kind
Dignified

Sing away that shopping worry--

Shop with Our

Backers

but hurry!!

Compliments Of

Whitfield Lumber Company

★

ROUGH AND DRESSED LUMBER

OXFORD NORTH CAROLINA

★

TELEPHONE 4452

R. J. Whitfield, Owner

Strickland Grocery Co.

FANCY GROCERIES AND MEATS

Phone 257 Creedmoor, N. C.

Hours 6:00 A. M. — 11:00 P. M.

Jones & Frasier Co.

Durham's Outstonding Jewelry Store

Diamonds Watches

Gift Shop
Registered Jewelers
Americon Gem Society

"Durham's First Soft Woter Loundry"

Johnson - Forrester, Inc.

CLEANERS ond LAUNDERERS

Durhom, N. C.

800 N. Mangum Street Phone N-157

CROSS'S GARAGE

Dealer Used Cars
New ond Used Auto Parts
Retoil
24 HOUR WRECKER SERVICE
B. G. CROSS, Prop.

Day Phone 261-R2 Night Phone 261

Leggett's Department Store

Oxford, North Corolino
THE HOME OF BETTER VALUE,
20 COMPLETE DEPARTMENTS,
SERVING THE NEEDS OF YOUR
ENTIRE FAMILY

Compliments Of

PENNY FURNITURE COMPANY

Oxford, North Carolina

ORPHEUM & CAROLINA THEATERS

WHERE YOU SEE THE BEST PICTURES

Oxford, North Carolina

THERE'S A FORD IN YOUR FUTURE
50 WAYS NEW

Hight-Raley Motor Company

Creedmoor, North Carolina

OSCAR HICKS' SERVICE STATION

SERVICE STATION AND GROCERIES

Highway 15 Creedmoor, N. C.

HENDERSON'S TEXACO SERVICE

Creedmoor, North Carolina

R. B. HENDERSON, Prop.

Quick Courteous Service

Your Patronage Appreciated

R. C. JONES

General Electric Appliances

Phone 248

CREEDMOOR, NORTH CAROLINA

Compliments Of

FLEMING WAREHOUSE

OXFORD, NORTH CAROLINA

D. T. CURRIN

Benny Watkins Herbert Taylor

New Home Furniture Company

EVERYTHING IN FURNITURE

EASY TERMS

Creedmoor, North Carolina

CITY BARBER SHOP

"We Need Your Head In Our Business"

SHOWER BATH

A. W. JAMES, Owner

CREEDMOOR SUPPLY COMPANY

FRESH MEATS AND GROCERIES

FARM SUPPLIES

HORSES AND MULES

C. E. Lyon, Owner

FARMERS' MUTUAL, INC.

FEEDS

SEEDS

FERTILIZER

FARM SUPPLIES

Creedmoor, North Carolina

THE BEST PLACE TO EAT

THE GRILL

Creedmoor, North Carolina

JIM HARRIS, Manager

COMPLIMENTS

OF

NEVIL'S TIN SHOP

Creedmoor, North Carolina

Look Your Best
"FOR THE WOMAN WHO CARES"
CITY BEAUTY SHOP
Operators
Mrs. Elmer Haskins
Mrs. John Ed Sadler
Phone 3584 Oxford, N. C.

HESTER INN
GIBSON AND CASH, Props.
"A Place to Relax and Have Fun"
4 Miles North of Creedmoor
on Highway 15

DINING IS A PLEASURE
At The
LITTLE ACORN
BARBECUE — BRUNSWICK STEW
FRIED CHICKEN and SIZZLING STEAKS
706 Riggsbee Avenue
Phone F-6001
DURHAM, N. C.

Compliments
Of
THE DUKE POWER COMPANY
Light-Power and Street Transportation
Phone F151
DURHAM, N. C.

A Hearty Salute to CHS
from
The Voice of Granville
RADIO STATION WOXF
250 Watts 1340 on Dial
Oxford, N. C.

R. W. WILSON
Esso Service
Creedmoor, North Carolina

REMEMBER YOU CAN ALWAYS
DO BETTER AT THE

OXFORD FURNITURE COMPANY, INC.

103 College Street
Oxford, N. C.

"Where Granville County Shops With Confidence"

Saunders Motor Co.

Sales BUICK Service

YOUR LOCAL BUICK DEALER

Dial 5542 Oxford, North Carolina

B. C. WOODALL

Sporting Goods Toys

Durham, North Carolina

Established 1894 Phone J-6451

Compliments Of

BANNER-MITCHELL WAREHOUSE

Oxford, North Carolina

EDWARD'S JEWELRY CO.

Credit Jewelers

Distributors af Bulava, Elgin, Waltham, Wintan Watches, Keepsake Registered Diamand Rings, Natianally Famous Silverware and Jewelry

104 College Street

Oxford, North Carolina

SPORTS

REQUEST PARTY

NEWS

COUNTRY BOY

W S S B

"MUTUAL VOICE IN DURHAM"

1490 On Your Dial

Granville Service Station

GOODYEAR TIRES AND TUBES

H. T. OSBURN, Owner

Oxford, North Carolina

SEE

LYON'S GROCERIES

Northside, North Carolina

For The Best In

Groceries, Feeds, Fertilizer

Hardware and Notions

Phone Creedmoor 59F14

H. G. TERRY

HOMES FOR SALE AND RENT

411 Snow Building

331 West Main Street

Durham, North Carolina

Williams - Breedlove Co.

"Where Quality Outlives Prices"

Dry Goods, Millinery, Shoes, Clothing

Store Phone 5734 Office 5734

Oxford, North Carolina

J. B. WATKINS

House Moving

AND

All Kinds Of Heavy Work

PHONE 232 CREEDMOOR, N. C.

Ready Mixed Concrete

Constructors Supply Co., Incorporated

Phone N-115

Durham, North Carolina

Blalock Chevrolet Co., Incorporated

Sales Service

CHEVROLET

Oxford, North Carolina

Triangle Drive-In Cafe

Barbecue, Fried Chicken,
Regular Meals, Sandwiches
Your Favorite Beverages
Ice Cream, Milkshakes

Your Patronage Is Appreciated

Highway 15 Durham, N. C.

ELLIOTT MOTOR CO.

Sales and Service

Oldsmobile and Pontiac Dealer

Lewis Street, Oxford, N. C.

B. P. Elliott, Prop.

PEED'S SERVICE STATION

Phone 52-M Creedmoor, N. C.

MITCHELL'S FOOD STORE

SERVICE STATION
JEWELRY AND CLOTHING

Butner, North Carolina
Phone No. 2925

Creedmoor Beauty Shop

"WE STRIVE TO PLEASE"

Operators
Mrs. W. F. Harris
Ruth Curl Mrs. Bill Brinkley

Vaughan Electric Company

Service-Wiring
Phone 210

Creedmoor, North Carolina

WHITFIELD-PARRISH LUMBER COMPANY

ROUGH AND DRESSED LUMBER

CREEDMOOR, NORTH CAROLINA

PHONE 237

W. B. CONNELLY, JR.

WOOD

WHOLESALE AND RETAIL

CUT ANY LENGTH

Creedmoor, N. C. Durham, N. C.

Phones 287 and 224R2 Phone F 4301

Friendly pause

Compliments of

GRANVILLE THEATRE

Creedmoor, North Carolina

ROGERS DRY GOODS STORE

Quality Merchandise

For The Family

Creedmoor, North Carolina

FOR MERCHANDISE DESIGNED

FOR BETTER LIVING

SHOP WITH

Ellis Stone

DURHAM'S BEST STORE SINCE 1886

Main Street At Corcoran

GRANVILLE HARDWARE COMPANY

Devoe Paints Phone 294

Fishing Tackle — Farm Equipment

Builder's Hardware

Gainey Tobacco Curers

CREEDMOOR

Compliments of

CREEDMOOR

FIVE & TEN CENT STORE

Compliments of

I. E. HARRIS, MAYOR

CREEDMOOR

C. S. HARKEY

LOCAL AND LONG DISTANCE HAULING

Phone 224R2

DURHAM BANK & TRUST COMPANY

Creedmoor Branch

CREEDMOOR, N. C.

"Your Bank For Today and Tomorrow."

SANDERFORD'S FUEL SERVICE

John F. and James L. Sanderford, Props.

Oil Distributor — Gas — Kerosene

Fuel Oil — Coal and Wood

Phone 233

Creedmoor, • North Carolina

Claude Hull Florist

215 MANGUM STREET TELEPHONE R-194

DURHAM, NORTH CAROLINA

W. R. MURRAY CO.

"North Carolina's Oldest Music Store"

119 East Main Street

Durham, North Carolina

EDWARD'S FLORIST

Special Prices for School Orders

"The Beauty of Our Business is Flowers"

912 West Main Street Phone J-9072

Durham, N. C.

Come In and See
Jack, Harry or Henry
Before Buying Your Winter Clothes
at

The People's Saving Store

211 N. Mangum St. Durham, N. C.
Dial N-3921

Complete Newspaper Service

Durham Morning Herald
The Durham Sun

(Morning-Sunday)
(Evening)

Delivered by Carrier in Creedmoor

WDNC and WDNC-FM

are the Radio Stations of
The Herald-Sun Paper

Durham, North Carolina

The SPORT SHOP

120 E. Main St. Durham, N. C.

THORSON'S TIME SHOP

Piedmont Building

336 West Main Street Durham, N. C.

B & C Auto Repair Shop

on the

Durham-Oxford Highway

near Gorman

"When it needs fixing, bring it to us."

MODERN BUILDING SUPPLY, INC.

Building Block Manufacturers

Building Materials

Phone 233 Aiken Street

CREEDMOOR, N. C.

Congratulations

TO THE SENIORS OF 1951

JENK'S GRILL

"THE HOME OF GOOD FOODS"

Highway U. S. 15 Phone 293

CREEDMOOR, NORTH CAROLINA

Compliments Of

JACK BRAGG

TEXACO SERVICE STATION

Phone 275

Creedmoor, North Carolina

Creedmoor Shoe Shop

FOR THE BEST IN SHOE REPAIR
SEE US

A. R. GUIN, Prop.

LIBERTY WAREHOUSES

For The Sale Of

Leaf Tobacco

Stone Bros. and Roberts, Prop.

Durham, North Carolina

CROSS' AUTO SUPPLY

WHOLESALE and RETAIL

Creedmoor, N. C.

Triangle Construction Co.

GENERAL CONTRACTORS

7th Floor Snow Building

P. O. Box 1572 Telephone 9-1989

Durham, North Carolina

Compliments Of

FREEDMAN'S

AT FIVE POINTS

Durham, North Carolina

BETTER VALUES IN CLOTHES

Compliments Of

J. T. GOSS

"SERVICE STATION and GROCERY"

Compliments Of

THE OXFORD NATIONAL BANK

Oxford, North Carolina

Compliments Of

O. V. YEARGIN'S Grocery Store

and

SERVICE STATION

Creedmoor, North Carolina

For Highest Possible Prices
and
Friendly Service
Sell Your Tobacco At

Farmers And Mangum Warehouses

Oxford, North Carolina

Pearce Service Station And Grocery Store

on U. S. 15

Halfway Between

Creedmoor and Oxford

Currin Electric Company

Westinghouse and Leonard Appliances

Electric Contracting

Phone 3549

113 College Street Oxford, N. C.

CAPEHART'S

FOR 30 YEARS

"OXFORD'S FOREMOST CLEANERS"

Dyeing Hat Cleaning

STEPHENSON - WILSON
Pontiac

Dollar for Dollar $1 for $1

SALES AND SERVICE

You Can't Beat A Pontiac

Durham, North Carolina

COMPLIMENTS
OF THE

DURHAM BAKING COMPANY

Makers Of
MADE-RITE
BREAD and ROLLS

"Made - Rite Tastes Right"

WHAT TIME IS IT?

It's Time Now To Make An Appointment For Your New PROFESSIONAL HAIR-DO

MODERN BEAUTY SALON

Phone 214

Mrs. Kay Beck
Miss Ida Mae Ellington

HOTEL OXFORD

U. S. Highways 15 and 158

E. B. Schwarze, Manager

Free Parking

Compliments Of

PITTARD–VAUGHT

YOUR LOCAL FUNERAL HOME

WILLIAM ROGERS, Mgr.

Creedmoor, North Carolina

Visit Durham Visit Lyon's

W. C. LYON'S

HARDWARE COMPANY

"Everything in Hardware"

213 E. Chapel Hill St. Dial L-946-7-8

Compliments of

CREEDMOOR DRUG CO.

SOUTHGRAND

CHEVROLET COMPANY

CHEVROLET

SALES AND SERVICE

Creedmoor, N. C. Phone 299

ROBERTS' BROTHERS

CONSTRUCTION CO.

"WE BUILD AND REPAIR"

Phone 24F02 Creedmoor, N. C.

COMPLIMENTS

OF

WILLIAM MUIRHEAD CONSTRUCTION COMPANY, INCORPORATED

Phone R-701

DURHAM, NORTH CAROLINA

COMPLIMENTS

OF

MARY E. AND JAMES P. CURL

CREEDMOOR, NORTH CAROLINA

Seven-Up Bottling Company

• •

720 Rigsbee Ave. Dial R-6291
Durham, North Carolina

Compliments of

OXFORD PUBLIC LEDGER

Typewriters Adding Machines

Office Supplies and Equipment

J. L. ROGERS & SONS

Feedstuff and Country Produce

Fertilizers

Maytag Washers

Heavy and Fancy Groceries

Fresh Meats

Hardware and Paints

Creedmoor, N. C.

Congratulations To

THE SENIORS

CREEDMOOR
DRY
CLEANERS

Main Street

Creedmoor, North Carolina

Compliments Of

Lovely Lady Beauty Shop

MRS. HOWARD LEONARD
MRS. BILL ELLINGTON

Little John Street Phone 5711
Oxford, North Carolina

Compliments Of

LUCIE P. ALSTON
COMPANY

Oxford, North Carolina

Compliments Of

CREEDMOOR HIGH
SCHOOL

Creedmoor, North Carolina

PRYOR'S

"It Pays To Buy Our Kind"

OXFORD'S BEST MEN'S STORE

127-129 Main St. Phone 5833

Oxford, North Carolina

Remember Paragon » Remember Paragon » Remember Paragon

ON YOUR GRADUATION

Today we are printers of the yearbook of your school.

Tomorrow as you seek your future in the professions, industry and commerce we at Paragon hope to serve you with the essential Printing and Lithography you will need in the pursuit of your career.

Many of our best customers came to us through friendships formed around the annual planning table or from former grads like yourself who first saw our work in their annual.

The Paragon Press

MONTGOMERY, ALABAMA

LEE H. BLACKWELL

Eastern Carolina Representative

GOLDSBORO, NORTH CAROLINA

Remember Paragon » Remember Paragon » Remember Paragon » Remember Paragon

Autographs

Granville County Library
4 2756 20138 1529

For Reference
Not to be taken
from this library

Granville County Library System
P.O. Box 339
Oxford, NC 27565

REFERENCE
Not to be Taken From This Library